

Managing Marijuana Related Business



- ❖ **Identify risk**
- ❖ **Price loans properly**
- ❖ **Support your BSA**
- ❖ **Find opportunities**

LM1 Loan Management equips your lending professionals to manage all aspects of the complex commercial loan App-to-Close cycle more quickly, accurately, and thoroughly. Identifying marijuana related business risks is no exception.

With LM1 Loan Management your team can search every party to the loan and every real estate collateral address against comprehensive, curated data*. It's as easy as ordering a credit report. Your search results are automatically filed with your loan's supporting documents. How better to demonstrate to that bank examiner that you performed your due diligence?

*Powered by  **CRB Monitor**

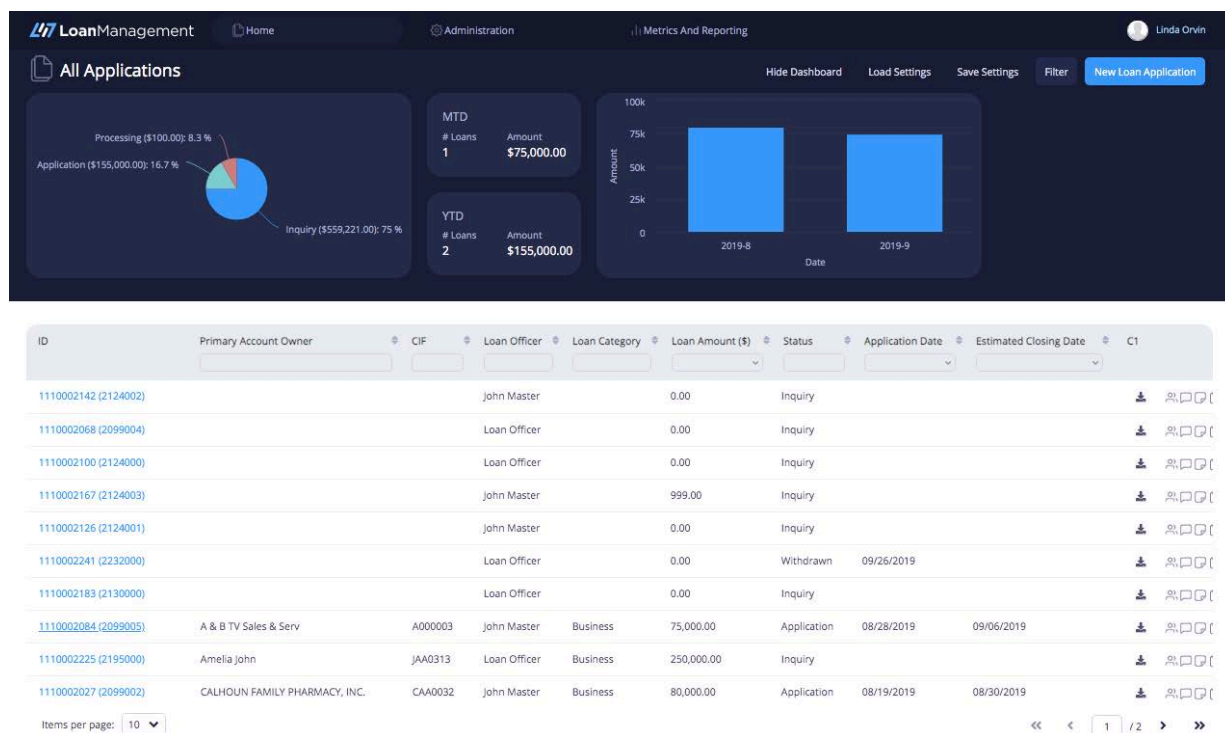

About LM1:

- **Comprehensive:** LM1 automates the entire app-to-close cycle from initial inquiry to post-closing. Loan Officers, Processors, Underwriters, Credit Analysts, Closers, and Post-Closers are all enabled. Vital information is right here, not locked away in information silos.
- **Modern & Reliable:** LM1 is built on the Living Systems Process Suite, an industry recognized, truly intelligent process automation platform. Technology that powers some of the largest financial organizations in the world is now available to regional and community banks for loan management.
- **Intuitive:** Commercial lending is a complex process driven by rules, risks and relationships. LM1 manages loans the way bankers manage loans, and supports the real process without becoming a drag on operations. Your loan operations team will find it refreshing, focusing their professional energy on their customers and loans instead of how to make their systems do what they need.

Whitestein North America
Charleston, SC 29464
www.lm1.tech
1-843-822-3187

Switzerland • Germany • Luxembourg • Slovakia • UK Turkey • Dubai
• Hong Kong • Singapore • Brazil • U.S.A